L-6. LOOF DIE NAAM VAN JESUS
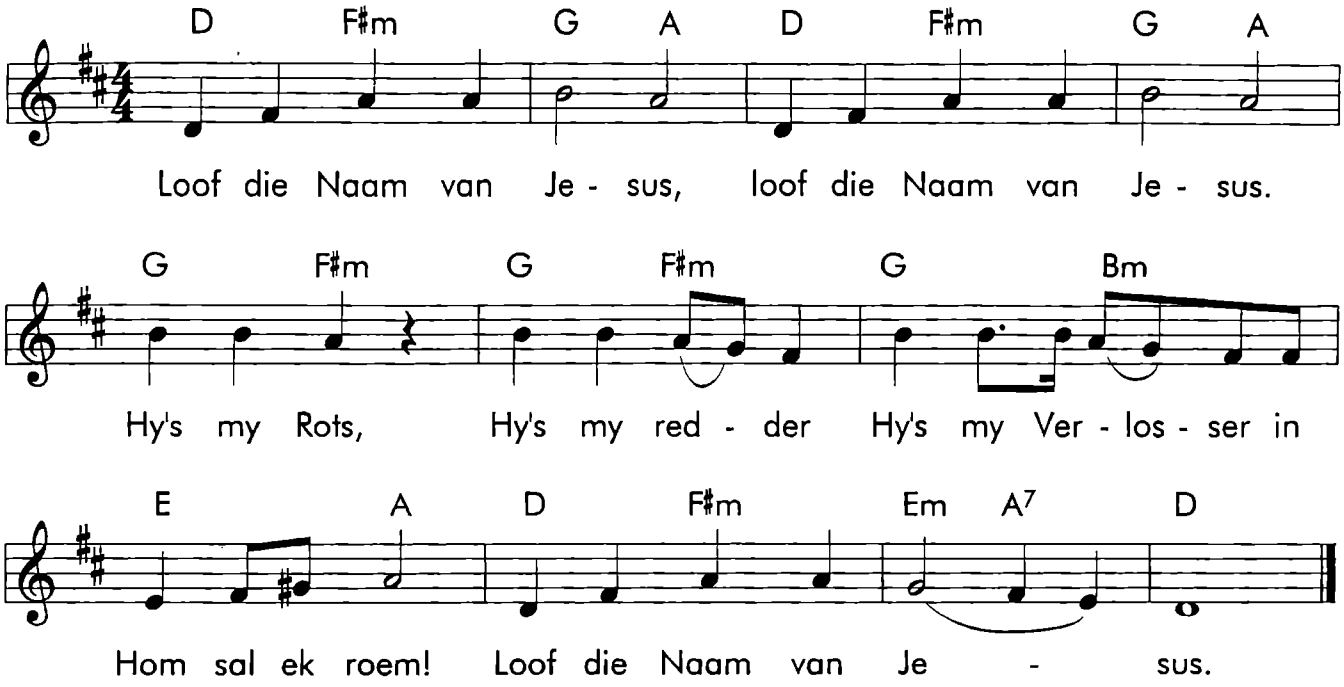
Melodie en Liriek : R Hicks
Kopiereg : Latter Rain Music / Word Music (UK)